

MICROFILMED

MICROFILMED

FILED
GREENVILLE CO. S.C.
JAN 15 2 25 PM '81
DONNIE S. TANKERSLEY
R.M.C.

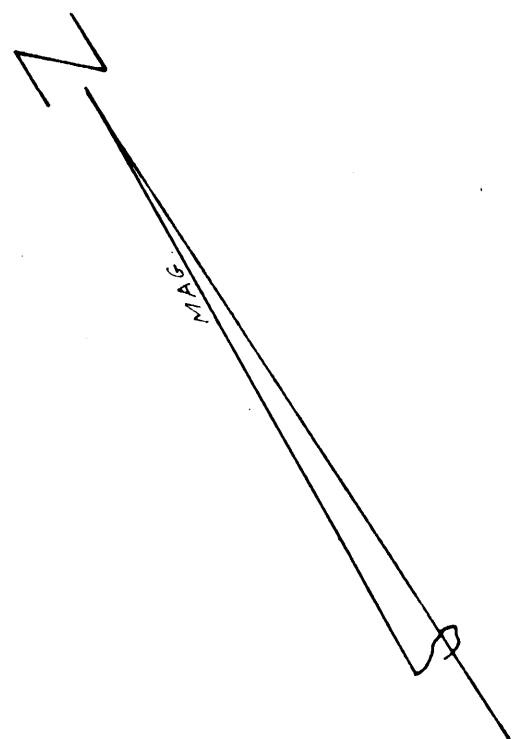

GILREATH & SMALL

(PROPOSED)
UNNAMED STREET

MEMORIAL MEDICAL DR.

N 55° 50' W 180.45'

86.60'

S 55° 50' E 135'

ARC = 104.22

48,495.89 FT

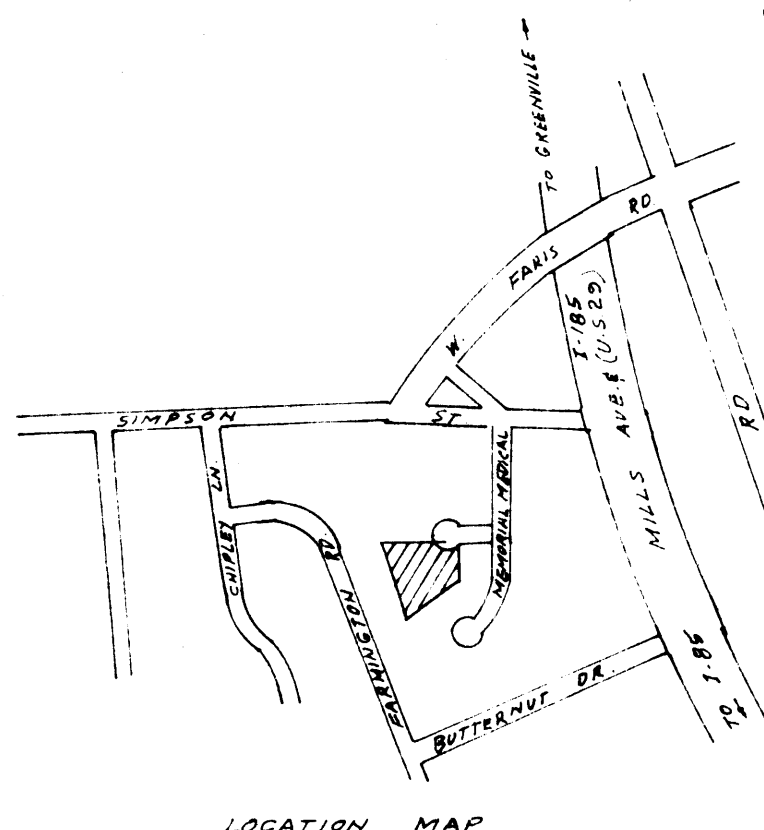
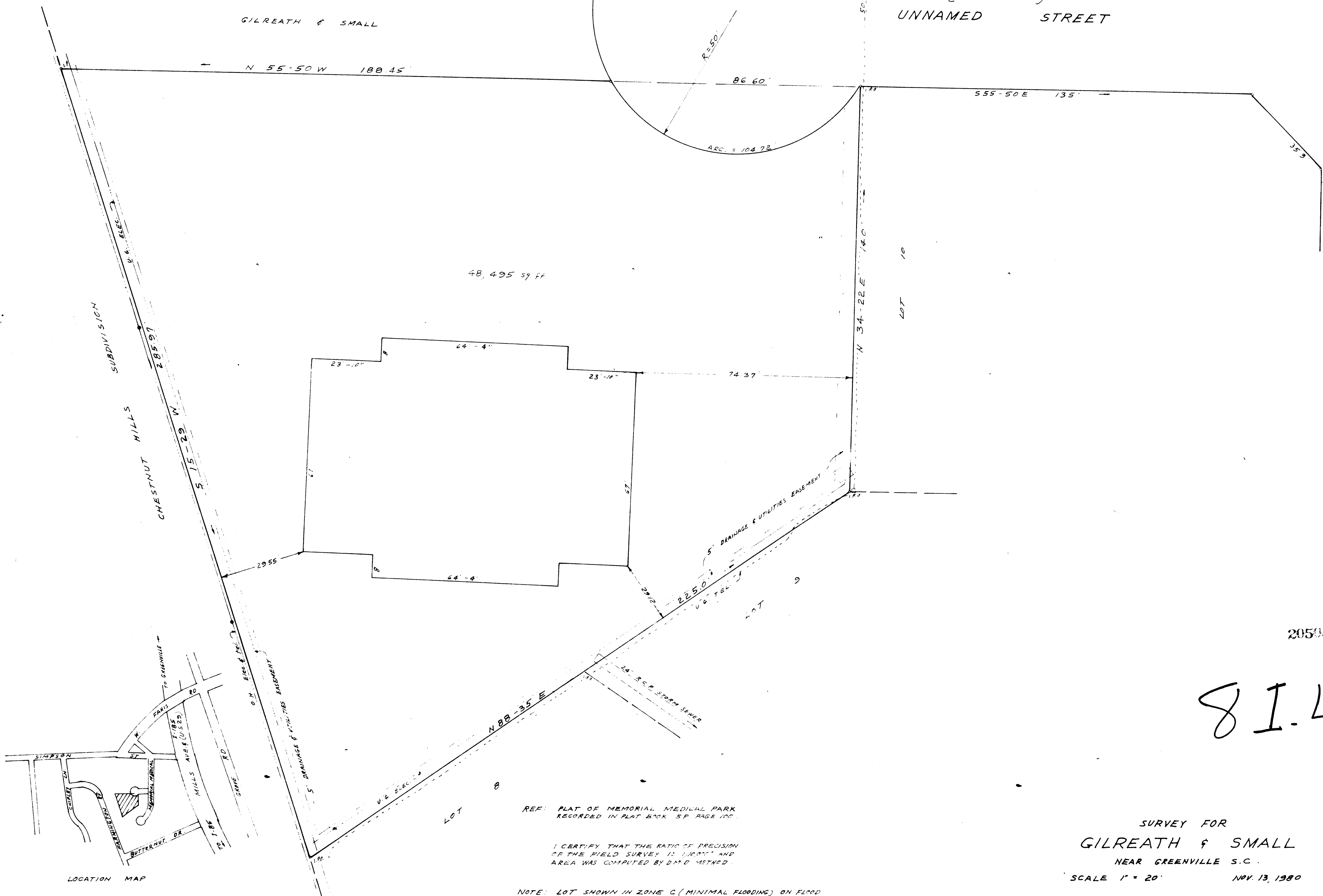

20503 ✓

81.43

REF: PLAT OF MEMORIAL MEDICAL PARK
RECORDED IN PLAT BOOK 58 PAGE 100

I CERTIFY THAT THE RATIO OF PRECISION
OF THE FIELD SURVEY IS 1:10000 AND
AREA WAS COMPUTED BY D.M.D. METHOD.

NOTE: LOT SHOWN IN ZONE C (MINIMAL FLOODING) ON FLOOD
INSURANCE RATE MAP SHEET 143 COMMUNITY PANEL NO
45000-018 ON FILE WITH GREENVILLE COUNTY PLANNING COMM.

SURVEY FOR
GILREATH & SMALL
NEAR GREENVILLE S.C.
SCALE 1" = 20' NOV. 13, 1980

C. C. Riddle
P.L.S. #1347 Greenville, S.C.

